

Light Up Bellevue Committee

Dave Compton – Co-Chair
Joanna Hike – Co-Chair

Rob Baldwin
Phil Davidson
Rusty Hike
Kati Larson
Sarah Milligan
Faith Morrison

Michelle Poth
Mike Poth
Jim Ristow
Lisa Rybar
Kathy Welch



To make a 100% tax deductible
donation online visit:

www.lightupbellevue.org.



The Light Up Bellevue Fund is a Designated Fund of the Bellevue Community Foundation (BCF).

BCF is an Affiliated Fund of the Midlands Community Foundation (MCF). MCF is a nonprofit corporation acting as a legal entity for this charitable fund.

MCF is exempt from federal income tax under Section 501(c)(3) and is a public charity.
FEIN: 51-0191738



LIGHT UP
BELLEVUE
MAKING OUR CITY SHINE

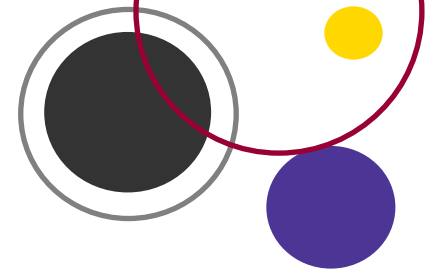
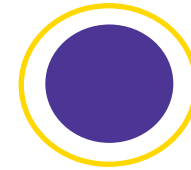

About Us

Light Up Bellevue was started in January of 2019 by a group of caring Bellevue residents who have come together at the invitation of Mayor Rusty Hike with the goal of beautifying our community with lights throughout the year. Working with the City of Bellevue and the Bellevue Community Foundation,

Light Up Bellevue has raised enough money to sponsor a number of projects in our community within just 10 months as an organization, including:

- Christmas in Olde Towne Musical Light Show at Washington Park
- Permanent Large Display Tree adjacent to the Lied Activity Center
- Tribute Lighting at the Bellevue Police Department
- Decorative Lighting on Mission Avenue

These projects have been or will be seen by thousands of people in Bellevue and promise to bring many visitors to our community during the Holidays!

How Can You Help?

This lighting project will only be possible through donations by individuals, area businesses and foundations. Individual donations and corporate sponsorships are welcome.

Light Up Bellevue is looking for volunteers or organizations to assist throughout the year to help make these lighting projects a reality. For more volunteer information, please contact Joanna Hike at jkhike@hotmail.com.

Christmas in Olde Towne Holiday Lights and Music Show

Light Up Bellevue is proud to host our first annual Christmas in Olde Towne Holiday Light Show at Washington Park in Bellevue. This impressive display, just east of Franklin Avenue, is the first large scale light and music display in Bellevue.

The full light and music show will be on display starting with a ceremony on Saturday, November 30, 2019 at 6 PM through Saturday, January 4, 2020. Please turn your car radio to 91.9 FM or feel free to park and walk on the sidewalk through the display while listening to the music in the park.

Hours

Sunday – Wednesday 6-10 PM (complete show)
Thursday – Saturday 5-10 PM (complete show)
Sunday – Wednesday 5-6 PM**

**a special show for members of our community with sensitivities to flashing lights and sounds.

Light Up Bellevue thanks you for visiting and supporting Christmas in Olde Towne. A few notes about this year's show:

- Please turn your radio station to 91.9 FM to hear the music choreographed to the Light Show.
- Feel free to walk through the displays on the sidewalks underneath the arches, but please do not go into the displays on the grassy area of the park.
- Washington Park will be under a 24 hour video surveillance for the duration of the show.
- In order to be respectful to the neighbors around the Park, this music and light show will end promptly at 10 PM each evening.

PLEASE FILL OUT AND RETURN TO:

Light Up Bellevue
P.O. Box 234
Bellevue, NE 68005

Name: _____

Company: _____

Address: _____

City: _____ State: _____ Zip: _____

Phone: _____

Email: _____

YES, I WANT TO DONATE:

_____ \$1,000
_____ \$ 500
_____ \$ 250
_____ \$ 100
_____ \$ 50
_____ Other \$ _____

PAYMENT METHOD

Check payable to: *Light Up Bellevue*

OR

Bill my credit card**: \$ _____

Name on card: _____

Card #: _____

Exp Date: _____ CSV: _____

Billing Address: _____

City: _____ State: _____ Zip: _____

**due to third-party merchant processing, an approximate 3% fee will be charged to credit card transactions.